

Katherine Ruhle

Music

The Gnomes in My Garden

SA with Piano

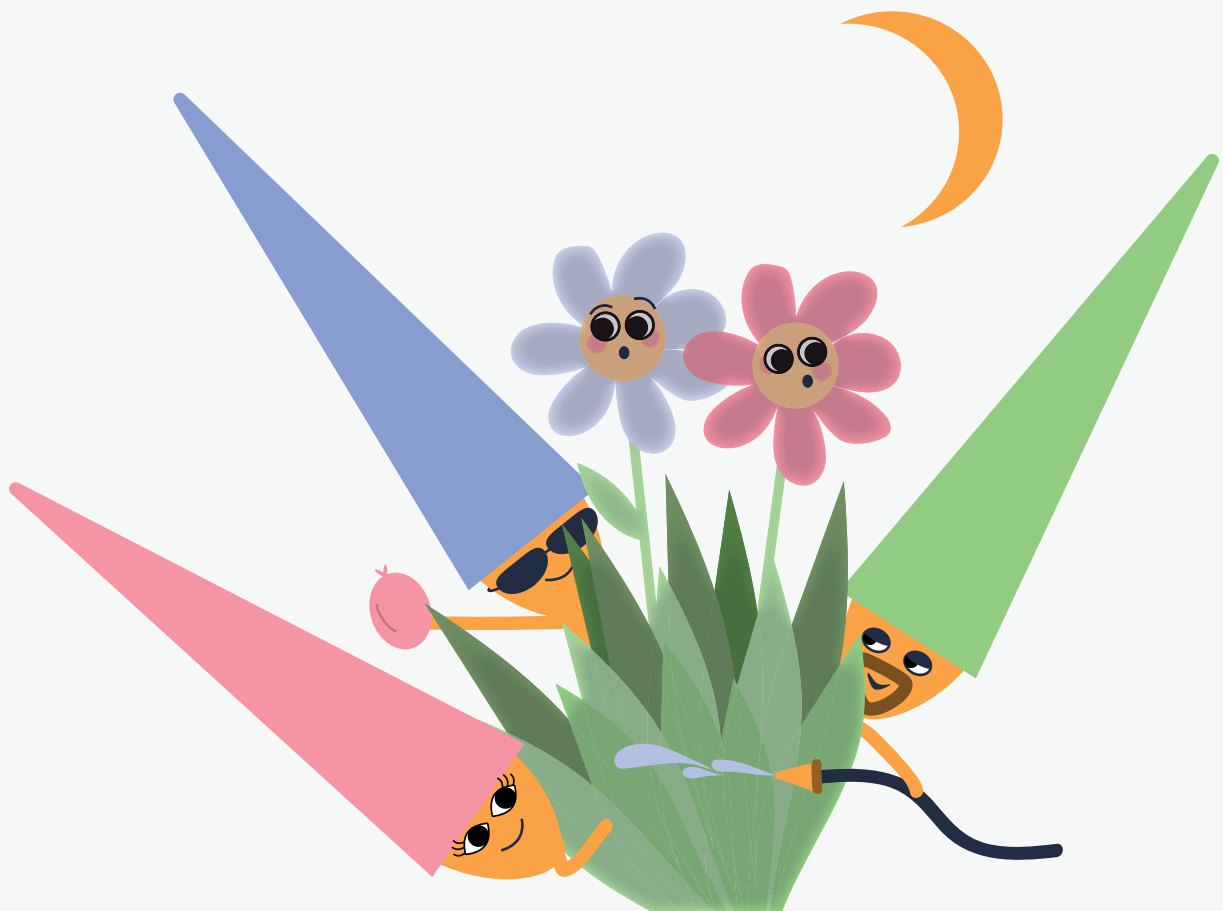

engage, inspire, connect

SAMPLE

The Gnomes In My Garden

Katherine Ruhle

Swing $\text{♩} = 130$ $\text{♪} = \overset{3}{\text{♪}}$

Optional actions: the gnomes whisper and scheme

Swing $\text{♩} = 130$ $\text{♪} = \overset{3}{\text{♪}}$

mf

5 The gnomes freeze *mf*

The

9

gnomes in my gar-den are mis - chie - vous! The gnomes in my gar-den are

12

mys - te - ri - ous. There's may - hem and mad - ness and pan - de - mon - i - um when the

15

The gnomes whisper and scheme

sun goes down, the sun goes down.

19

Who put the pup-py dog up the tree?

23

SAMPLE

Who filled the swim-ming pool with

Who turned the chick-ens the col-our green?

26

fleur and foam? the gnomes, the gnomes!
 The gnomes, the gnomes!

28 The gnomes freeze

SAMPLE

31
 The gnomes in my gar-den are mis chie -vous! The gnomes in my gar-den are

35
 mys-te-ri-ous. There's may-hem and mad-ness and pan-de-mon-i-um when the sun goes down, the *mp*

39
 sun goes down.

44 *p*

Ev-ry night I peer out - side. On the gnomes I try to spy.

48 *mf*

Nev-er have I seen a - ny signs that the gnomes are a - live, the

SAMPLE

51

gnomes are a - live. _____

p cresc.

gnomes are a - live. _____ The gnomes, the gnomes, those mis-chief-mak-ing

p cresc.

55 *mf cresc.*

Pan - de - moni - um in my gar - den.

mf cresc.

gnomes, the gnomes, those mis-chief-mak-ing gnomes, the gnomes, those mis-chief-mak-ing

mf cresc.

59

Pan- de - mon - i - um in my gar - den. Pan- de - mon - i - um
gnomes, the gnomes, those mis-chief-mak-ing gnomes, the gnomes,

62

with those gar - den gnomes.
those mis-chief-mak-ing gnomes.

65

mf The

SAMPLE

69

gnomes in my gar-den are mis chie-vous! The gnomes in my gar-den are mys- te-ri-ous. There's

73

may-hem and mad-ness and pan-de-mon i-um when the sun goes down, the sun goes down.

77

The gnomes whisper and scheme

SAMPLE

81

Who pulled the let - ter box out of the ground?

Who turned the cub-by house